

COMUNE DI AMEGLIA

ENTE PARCO DI MONTEMARCELLO MAGRA - VARA

PROGETTO DI RIQUALIFICAZIONE AMMODERNAMENTO E
AMBIENTALIZZAZIONE (PIANO GUIDA PER LA NAUTICA)
SOC. MARINA BLU' S.N.C.
SOC. MARINA DEL PONTE S.N.C.

TAVOLA N. 4/1 OPERE E PARTICOLARI PROGETTO
SERVIZI IGIENICI (scala 1:50)

SETTEMBRE 2016

LA DITTA

IL TECNICO

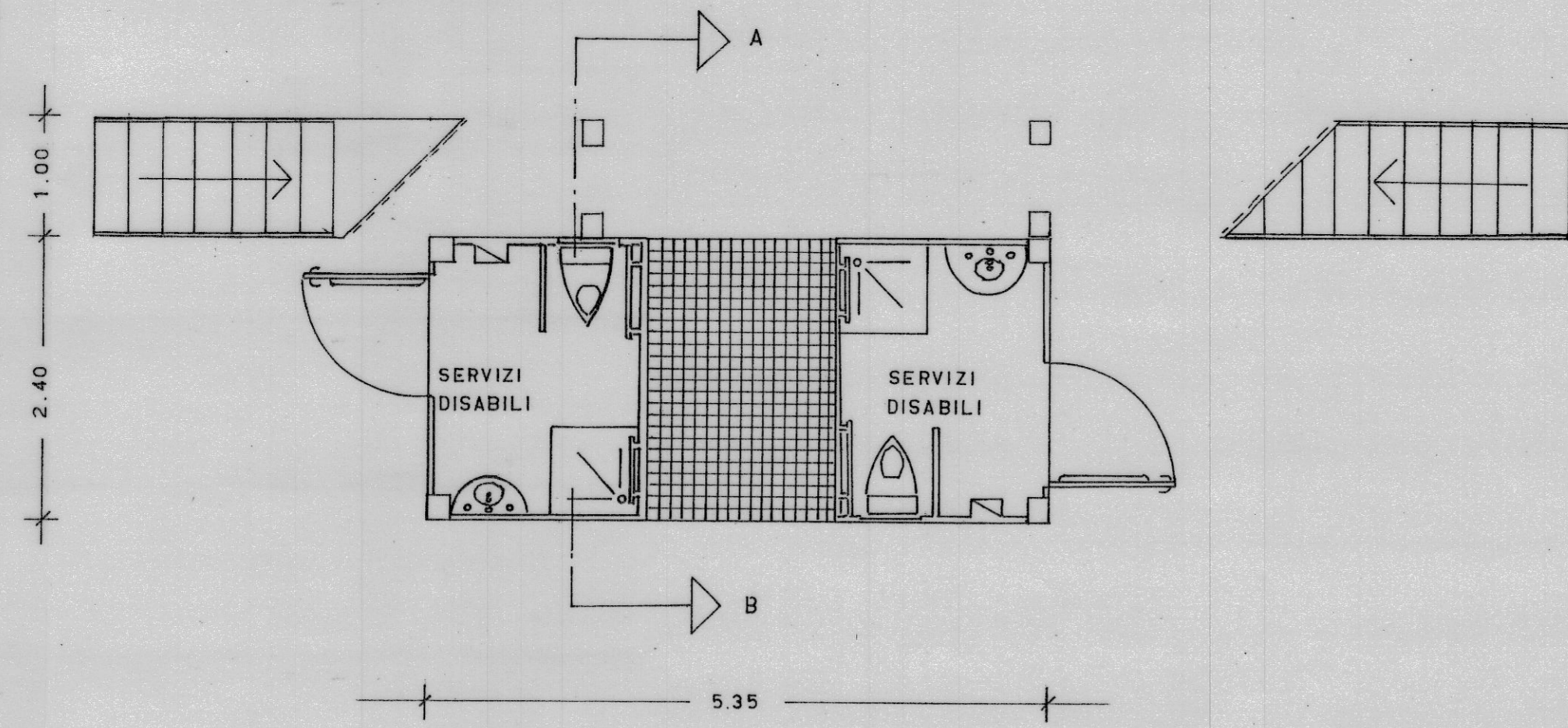

PIANTA PIANO TERRA

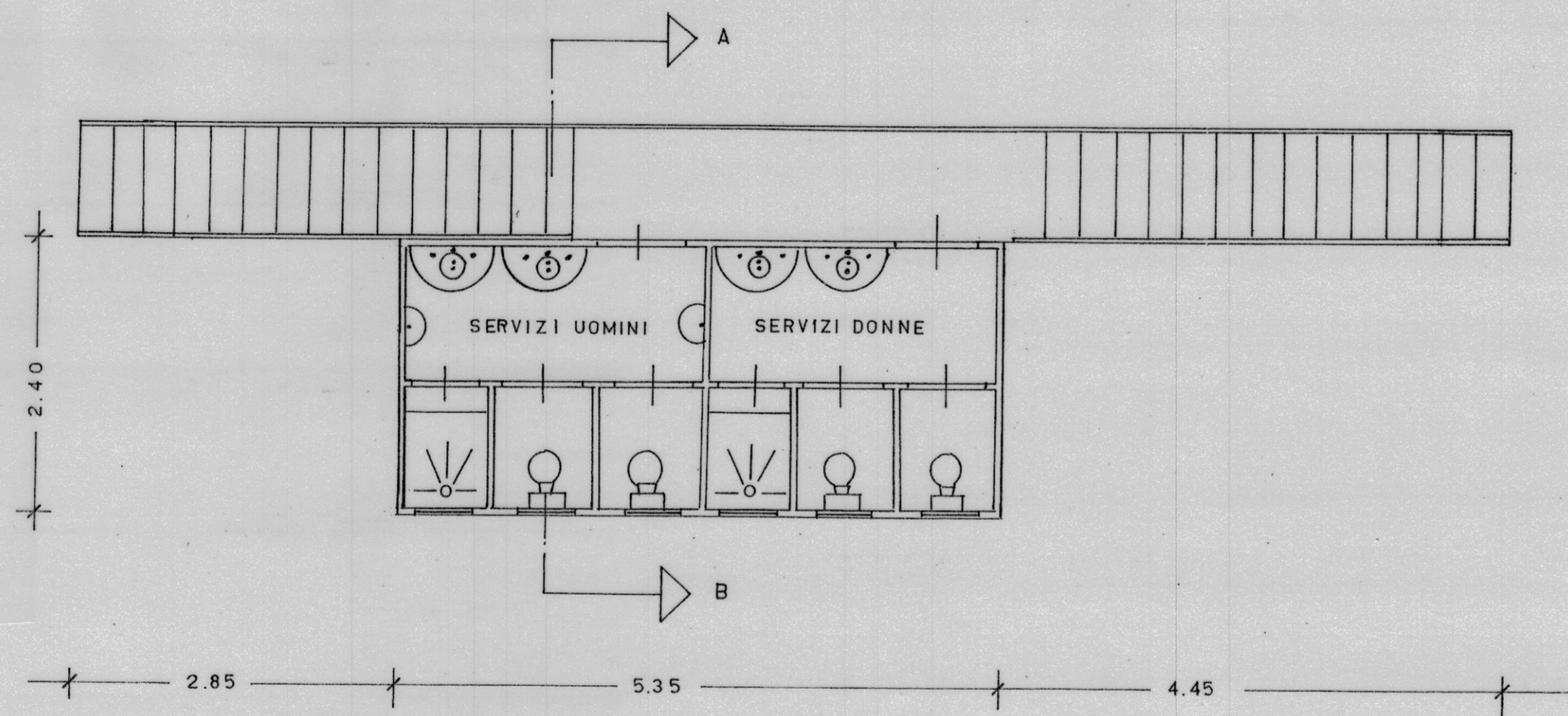

PIANTA PRIMO PIANO

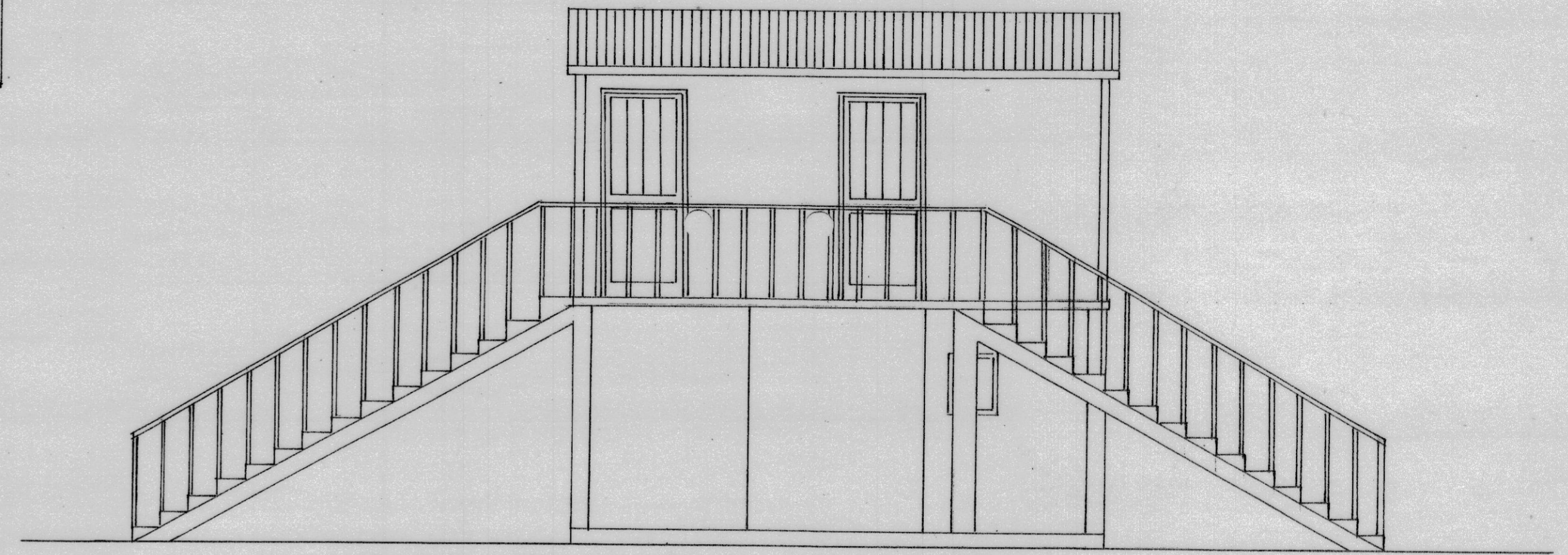

PROSPETTO NORD

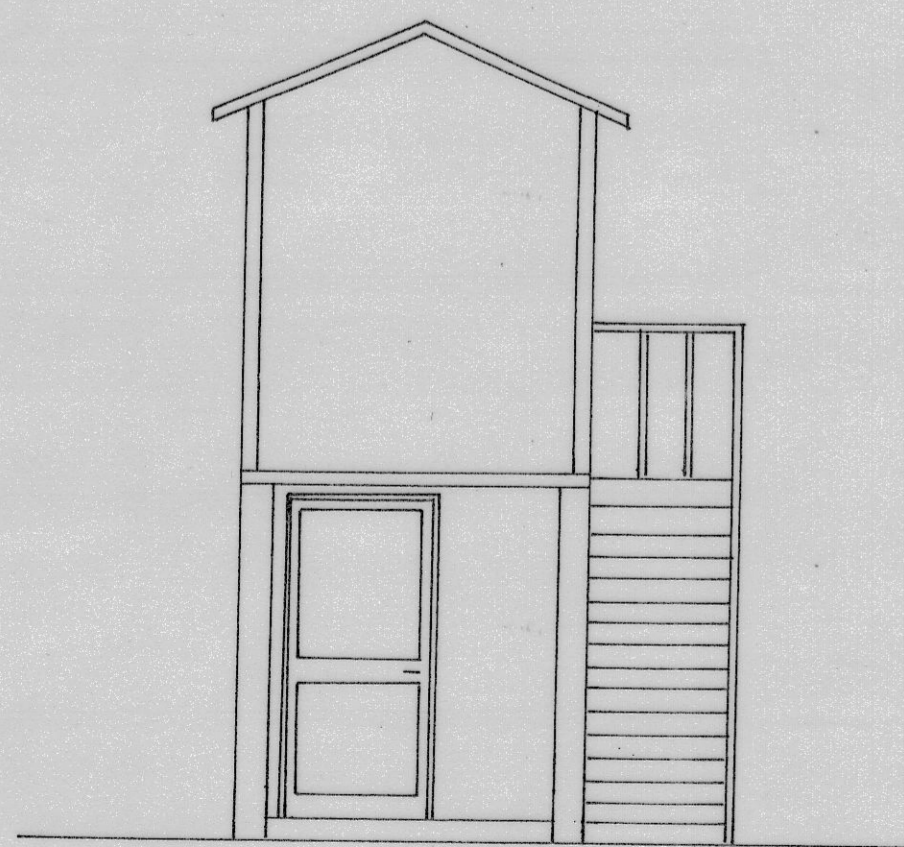

PROSPETTO EST

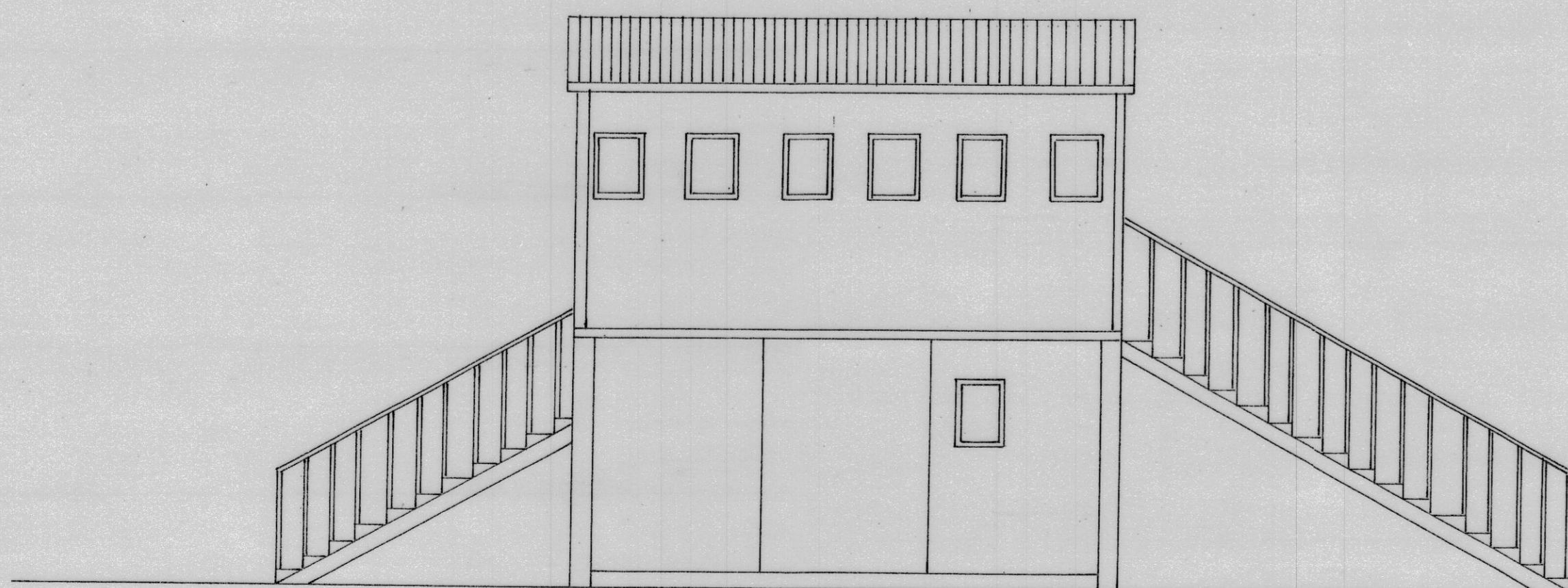

PROSPETTO SUD

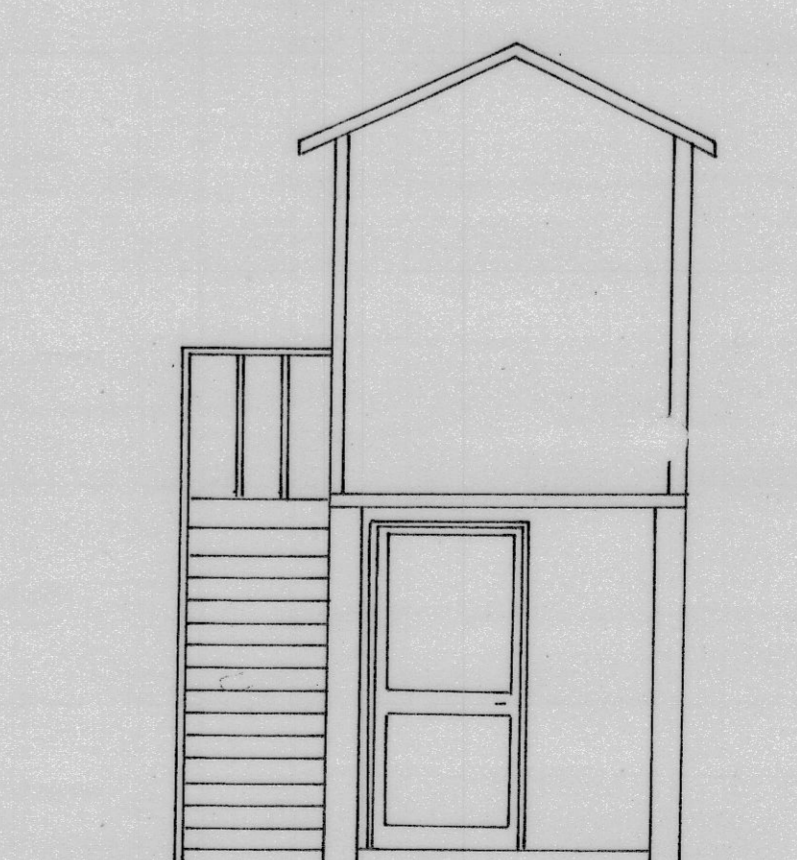

PROSPETTO OVEST

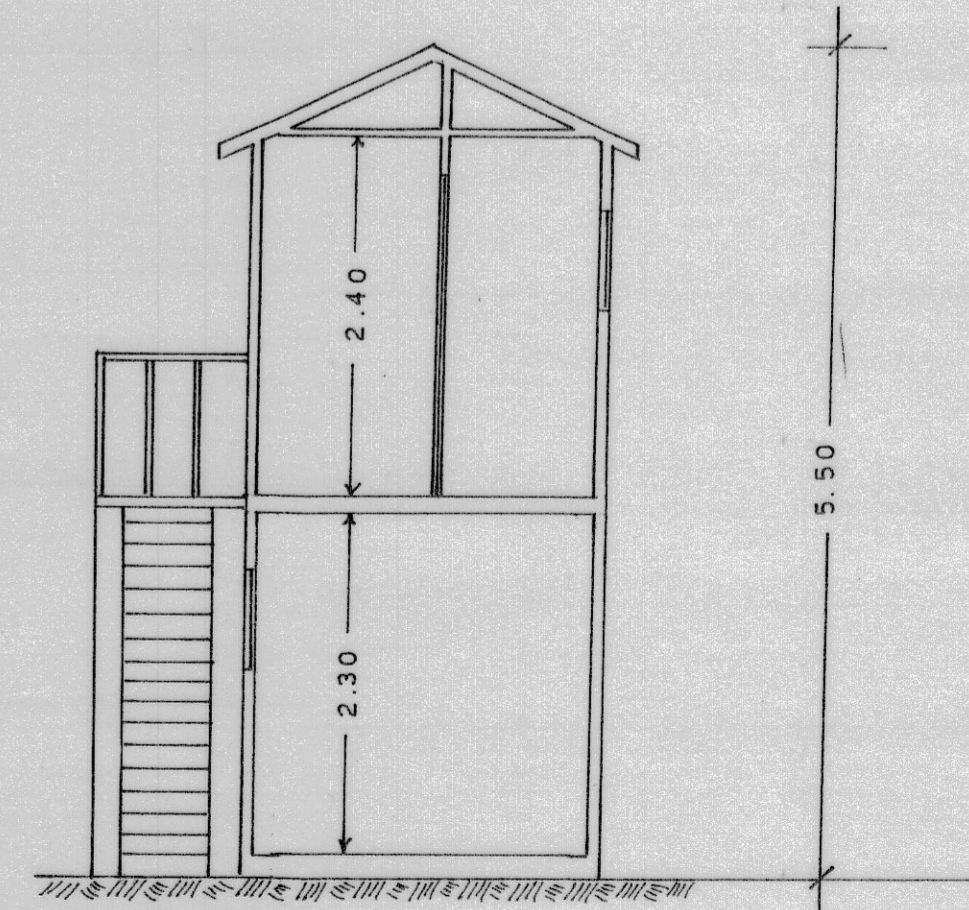

SEZIONE A-B